

TURN

RYE



Office of the Monroe County Surveyor
Trohn Enright-Randolph

Health Services Building
119 West 7th Street
Bloomington, IN 47404
Phone: (812) 349-2570

Dear User,

The following images were obtained in 2017 by the Office of the Monroe County Surveyor from the State Imaging and Microfilm Laboratory at the Indiana State Archives. The field notes and plats for Jackson County are stored on microfilm Reel 7545 at the Indiana State Archives. Each page provided by the State Imaging and Microfilm Laboratory is approximately 18MB. Our office combined the pages by Township & Range and reduced the resulting pdfs. This process may have caused some degradation in quality. We will provide unreduced images of specific pages if required. Please contact us at 812-349-2570 or at SurveyorsOffice@co.monroe.in.us to request a higher quality image of any specific page.

The pdfs are bookmarked with the original page numbers as assigned by the State Imaging and Microfilm Laboratory.

Be prepared to provide the county name, reel number, and the required page numbers when requesting full sized images.

If you would like a DVD of an entire county, please provide us with one DVD per county along with a self-addressed, stamped envelope.

Trohn Enright-Randolph
Monroe County Surveyor

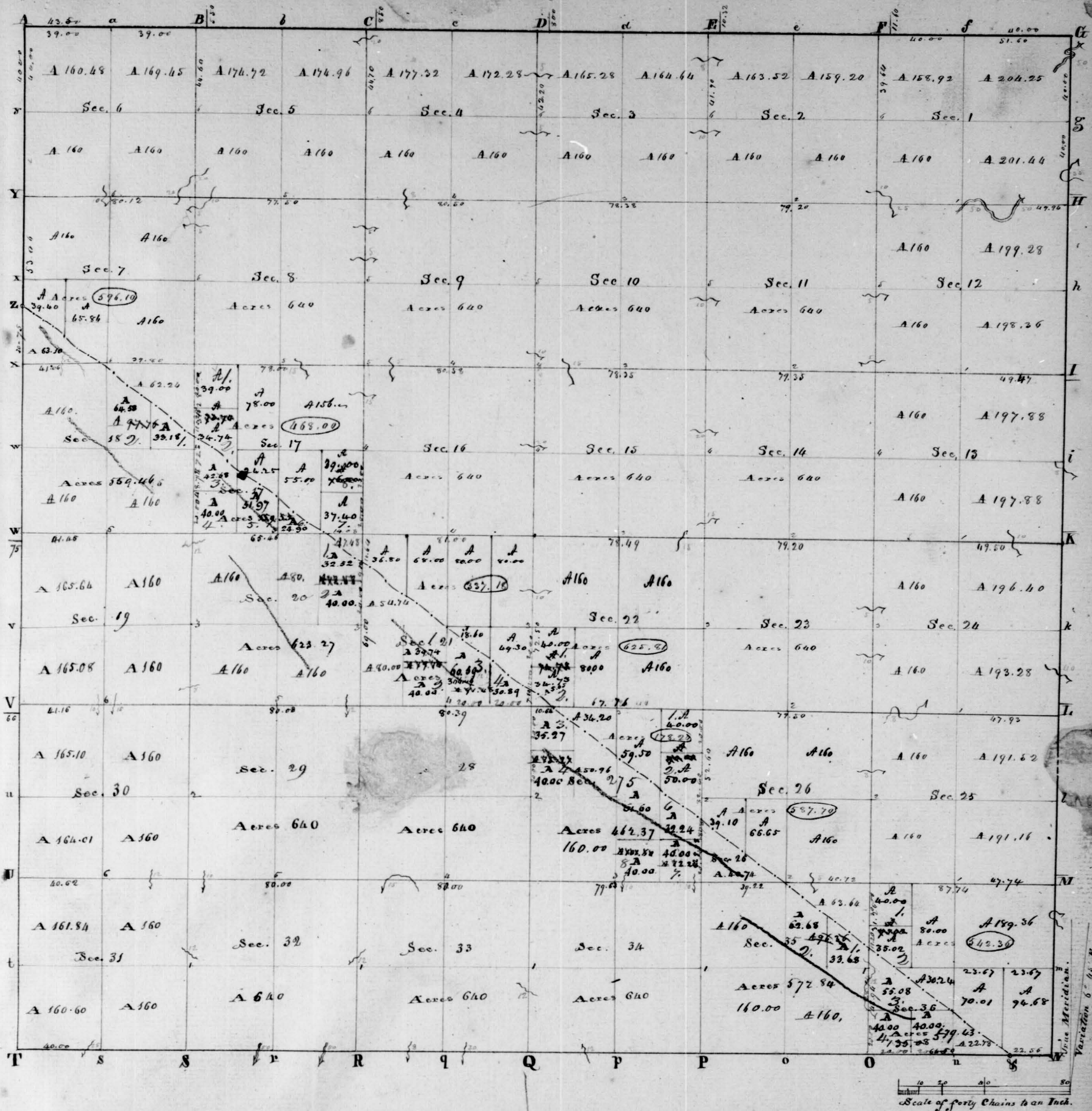

Township N° VII North of the Base Line, Range N° IV East of the 2nd Meridian. Surveyed by A. Henrie - 1815.
J.A.C. Looker, 1819.

Description of the Soil on the interior Sectional line.

Between Sections	Quality &c.	Between Sections	Quality &c.	Between Sections	Quality &c.
35/36	Land Level, Fert. - Timber Beech & Poplar	7/8	Willy. M. Oak & Hickory	25/26	Willy & Poor / East level, Fert. Beech, Gum & M. Oak
34/35	Thin Soil - Timber Oak & Hickory, Fert. Willy	6/7	Same & Poor	24/25	Same / North & East - Beech, Gum, Oak & Poplar
33/34	ditto	5/6	Same	23/24	Same / Generally level 2 nd rate Open Woods M. Oak, Beech, Poplar
32/33	Land Rolling - Timber Beech, Poplar, Oak & Hickory	4/5	Same	22/23	Same / Willy & Poor / M. Oak, Oak, Hickory, Poplar, Gum
31/32	ditto	3/4	Same	21/22	Same
30/31	Willy thin Soil & brushy - Timber Oak & Hickory	2/3	Same	20/21	Same
29/30	ditto	1/2	Same	19/20	Same
28/29	ditto			18/19	Same
27/28	ditto			17/18	Same
26/27	ditto			16/17	Same
25/26	ditto			15/16	Same
24/25	ditto			14/15	Same
23/24	ditto			13/14	Same
22/23	ditto			12/13	Same
21/22	ditto			11/12	Same
20/21	ditto			10/11	Same
19/20	ditto			9/10	Same
18/19	ditto			8/9	Same
17/18	ditto			7/8	Same
16/17	ditto			6/7	Same
15/16	ditto			5/6	Same
14/15	ditto			4/5	Same
13/14	ditto			3/4	Same
12/13	ditto			2/3	Same
11/12	ditto			1/2	Same
10/11	ditto				
9/10	ditto				
8/9	ditto				
7/8	ditto				
6/7	ditto				
5/6	ditto				
4/5	ditto				
3/4	ditto				
2/3	ditto				
1/2	ditto				

Township N. 7 north, Range N. 4 East 2nd Mer.

Range line Var. 6° 30' E

North Between Ranges 4 & 5, Township 7 East
On the East Side of Sec. 36

7.55 A. Beech 24 in. diam.
40.00 gr. Sec. corner Poplar 9 S 60 N 18
do 4 S 58.30 E 18

65.44 A. Branch 8 lbs S. W
69.00 Same Branch S. E
80.00 Set post corner of Sec. 25 S 36
W. Oak 25 N 13
Ironwood 4 S 46 E 16

Knoblock, Beech & Oak along the Branch & good soil

North on the East Side of Sec. 25

7.54 A. W. Oak 18 in. diam.
30.00 A. Hickory 15 in. diam.
40.00 gr. Sec. corner Beech 12 S 40 N 4
do 15 S 52.30 E 22
50.04 A. W. Oak 15 in. diam.
80.00 Set post corner of Sec. 24 S 25
Maple 18 S 5 N 8
W. Oak 48 S 73 E

Knoblock & Oak, Beech, Hickory, Maple &c.

North on the East Side of Sec. 24

19.89 A. Beech 40 lbs S. E
25.04 A. W. Oak 20 in. diam.
40.00 A. Beech 30 lbs S. E at gr. Sec. corner
Beech 9 S 58 N 16
do 9 S 42 E 30

47.04 A. W. Oak 18 in. diam.
80.00 Set post corner to Sec. 13 S 34

Logwood 6 S 33 N 6

W. Oak 13 S 53 E 3

Broken land, good soil, Beech, Oak &c.
Along the Spruce & Birch

This Range line was surveyed by
John McLeod L.S.

North on the East Side of Sec. 13

37.35 A. Branch 8 lbs S. E
40.00 gr. Sec. corner Spruce 18 S 40 N 4
Beech 8 S 50.30 E 12
45.02 A. W. Oak 15 in. diam.
47.40 A. Beech 12 in. diam.
80.00 Set post corner of Sec. 12 S 13

Beech 10 S 37.30 N 22

Poplar 9 S 44 E 22

First a Miles Branch, best level good soil

Beech, Poplar, Oak &c.

North on the East Side of Sec. 12

15.26 A. Poplar 20 in. diam.
40.00 gr. Sec. corner Beech 22 S 12.30 N 33
Hickory 18 S 65 E 13
50.90 A. B. Oak 20 in. diam.
80.00 Set post corner of Sec. 11 S 12
Beech 12 S 31 N 12
do 14 S 32 E 23

Broken land, Beech, Sugar, Poplar, Spruce

North on the East Side of Sec. 1

7.98 A. Beech 14 in. diam.
10.54 A. Beech 35 lbs S. W
15.22 Same Beech S. E
40.00 gr. Sec. corner Beech 9 S 18 E 5
do 6 West 15
65.05 A. Beech 15 in. diam.
70.40 A. Beech 50 lbs East
72.94 Same Beech S. W
74.63 Same Beech S. E
80.00 Set temporary post corner of Township 7 N 8 in
Range 4 E & Wore by 18 in Range 5 Sec. 1 S 31.30 E

Oak 13 S 44 N 21

Hickory 6 S 10 E 6

East

Beginning on the Boundary between Township 7 N
22.56 Intersected N 7 E line between Ranges 4 & 5 E, Range 4
N. Sec. 1-6, 31.30 E

Township line March 25th 1811

East Between Townships 6 & 7, Ranges 3 & 4 East

On the South Side of Sec. 31

8.00 A. Beech 20 in. diam.
32.50 A. Beech 25 lbs S. W
40.00 gr. Sec. corner Logwood 5 S 43 E 21
do 4 S 40 E 16
80.00 Set post corner to Sec. 31 S 32

Beech 14 S 36 E 20

Spruce 10 S 33 E 28

Land of a middling quality, Oak, Beech &c.

East on the South Side of Sec. 32

12.00 A. Beech 15 in. diam.
35.50 A. Beech 50 lbs South
40.00 gr. Sec. corner Beech 11 S 11 N 24
Logwood 6 S 16 E 60
52.50 A. Beech 24 in. diam.
62.25 A. Beech 50 lbs S. W
80.00 Set post corner of Sec. 32 S 33

Spruce 18 S 50 E 22

Poplar 24 S 3 N 49

Level Oak land &c.

East on the South Side of Sec. 33

21.00 A. Beech 8 lbs South
22.00 A. Beech 15 in. diam.
40.00 gr. Sec. corner Beech 14 S 43 E 27
do 17 S 15 E 36
50.00 A. Beech 30 lbs West
80.00 Set post corner of Sec. 33 S 34
Maple 6 S 28 N 7
W. Oak 20 S 56 E 46

Level poor Oak land &c.

East on the South Side of Sec. 34

2.00 A. W. Oak 25 in. diam.
26.50 A. Beech 12 lbs S. W
40.00 gr. Sec. corner Hickory 10 S 64 N 42
Spruce 18 S 39 E 23
80.00 Set post corner of Sec. 34 S 35
Beech 11 S 70 E 26
W. Oak 9 S 22 E 30

Poor Oak land &c.

East on the South Side of Sec. 35

36.50 A. Hickory 16 in. diam.
40.00 gr. Sec. corner Hickory 8 S 10 N 8
B. Oak 10 S 60 N 25
78.00 A. W. Oak 24 in. diam.
80.00 Set post corner of Sec. 35 S 36
Beech 16 S 45 N 29
Poplar 4 S 40 N 30

Poor Broken land, Beech, Maple &c.

East on the South Side of Sec. 36

40.00 gr. Sec. corner Beech 12 S 35 N 15
Ash 13 S 46 E 17
64.50 To Boundary line Beech 12 S 25 E 14
do 11 S 52 E 6
Surveyed by Alex. Holmes L. S.

Subdivisions of Township 7 N. R. 4 East

East Between Sec. 1 & 18

20.00 A. Drake 12 lbs S.W.

40.00 gr. Sec. corner O. Calk 20 corner tree
No other tree noted

41.06 Set post on Boundary Sugar 8 S 34 E 14
Drake 10 N 66 E 9

Land Billy thin Soil. Oak & Hickory

North Between Sec. 1 & 35

21.00 A. Drake 12 lbs S.E.

30.00 A. Spruce 10 in. diam.

39.00 A. Drake 12 lbs S.W.

40.00 gr. Sec. corner Drake 8 N 46 W 4
Ironwood 5 S 9 E 12

42.50 A. Drake 12 lbs S.E.

48.94 Set post on Indian Boundary
Drake 13 S 5 N 21
do 10 S 48 E 33

Land level V. Wet. Drake. Poplar V.

North Between Sec. 1 & 35

40.00 gr. Sec. corner Dogwood 3 S 21 E 9
N. Calk 4 S 88 W 10

80.00 Set post corner to Sec. 26, 27, 34, 35
Dogwood 5 S 54 E 12
Drake 20 N 25 W 23

Very hilly land. thin Soil. Oak & Hickory

East Between Sec. 1 & 35

39.22 Set post on the Boundary Hickory 5 S 48 E 15
O. Calk 4 N 46 W 19

Land Nothing. Oak & Hickory

North Between Sec. 1 & 27

10.02 A. Poplar 20 in. diam.

28.78 Set post on Boundary Drake 10 N 30 E 16
do 15 S 61 W 21

Land & timber same

North Between Sec. 1 & 34

25.00 A. Drake 12 lbs S.W.

40.00 gr. Sec. corner O. Calk 30 S 1 E 61
do 30 N 50 W 73

80.00 Set post corner of Sec. 27, 28, 33, 34
Ironwood 8 S 32 W 8

Drake 8 N 23 E 16

Land Nothing. Drake. Poplar Oak & Hickory

East Between Sec. 1 & 34 On Random

40.00 Temporary gr. Sec. post

42.00 A. Drake 10 lbs S.W.

45.00 A. Drake 10 lbs S.W.

49.63 Intersected N.W. line 10 lbs North of corner

Land & timber same

West Corrected

39.81 1/2 gr. Sec. corner Hickory 12 S 19 E 12
do 18 S 59 E 23

49.63 Section corner

North Between Sec. 1 & 28

40.00 gr. Sec. corner N. Calk 10 S 12 W 8

Hickory 12 S 45 W 19

80.00 Set post corner of Sec. 21, 22, 27, 28

O. Calk 20 S 37 E 4

N. Calk 24 N 46 E 15

Land & timber same

East Between Sec. 1 & 27

10.64 Set post on Boundary Drake 18 East 36

do 15 S 80 W 31

Land & timber same

North Between Sec. 1 & 22

4.50 Set post on Boundary N. Calk 30 S 72 W 32

Dogwood - N 65 E 14

Land & timber same

North Between Sec. 1 & 33

40.00 gr. Sec. corner Drake 6 S 48 E 20

do 8 S 13 W 26

41.72 A. N. Calk 15 in. diam.

42.60 A. Drake 12 lbs S.W.

80.00 Set post corner of Sec. 28, 29, 32, 33
N. Calk 11 S 39 W 28

O. Calk 11 S 39 E 12

Land Billy thin Soil. On Random. Oak & Hickory

East Between Sec. 1 & 33 On Random

15.00 A. Drake 15 lbs S.W.

23.00 A. Drake to West

40.00 Temporary gr. Sec. post

81.00 Intersected N.W. line 58 lbs South of corner

Land & timber same

West Corrected

40.50 gr. Sec. corner Sugar 8 S 55 W 12

O. Calk 25 S 84 W 27

81.00 Section corner

North Between Sec. 1 & 29

40.00 gr. Sec. corner N. Calk 20 S 80 W 11

Drake 10 S 49 E 27

46.00 A. Drake 12 lbs S.E.

80.00 Set post corner of Sec. 20, 21, 28, 29

N. Calk 18 S 48 E 11

Drake 8 S 49 W 11

Land & timber same

East Between Sec. 1 & 28 On Random

40.00 Temporary gr. Sec. post

80.39 Intersected N.W. line 59 lbs S.E. corner

Land & timber same

West Corrected

40.19 1/2 gr. Sec. corner O. Calk 4 N 23 W 31

No other tree noted

80.39 Section corner

North Between Sec. 1 & 21

40.00 gr. Sec. corner Hickory 6 N 23 E 9

Ironwood 3 S 57 W 21

89.00 Set post on Boundary N. Calk 9 N 80 W 11

O. Calk 10 S 56 E 34

Land Nothing thin Soil. Oak & Hickory

North Between Sec. 1 & 32

40.00 gr. Sec. corner Drake 12 S 24 E 24

do 3 N 65 E 14

56.00 A. Drake 12 lbs S.E.

80.00 Set post corner of Sec. 29, 30, 31, 32

Drake 20 S 8 E 37

Sugar 15 N 60 E 41

Land Nothing. Oak & Hickory

West Between Sec. 1 & 31

18.00 A. Drake 12 lbs South

40.00 gr. Sec. corner N. Calk 7 N 33 E 9

Hickory 7 S 51 W 9

80.62 To Sec. corner on the West Boundary

Billy thin Soil. Oak & timber same

East Between Sec. 1 & 32 On Random

4.00 A. Drake 10 lbs South

40.00 Temporary gr. Sec. post

80.00 Intersected N.W. line at Sec. corner

Land the same

West Corrected

40.00 gr. Sec. corner N. Calk 12 S 26 E 22

Hickory 2 N 30 E 45

80.00 Section corner

North Between Sec. 1 & 30

40.00 gr. Sec. corner Drake 8 S 36 W 22

do 18 S 58 E 23

80.00 Set post corner of Sec. 19, 20, 29, 30

N. Calk 12 S 50 W 21

do 15 S 71 E 10

Land the same

East Between Sec^s 20 & 29 One Plane
40.00 Temporary gr. Sec. post
73.60 S. Brook 12 lbs South
80.08 Intersected at 18 line 28 lbs South of Sec. corner
Same the same

West Corrected
40.04 gr. Sec. corner N. Oak 12 lbs E 30
Required 5 N 55 W 4

50.08 Section corner
North Between Sec^s 19 & 20
10.00 H. Water course 8 lbs S. W
40.18 gr. Sec. corner B. Oak 10 lbs E 25
do 8 lbs 17 15

77.50 H. Brook 12 lbs S. W
80.00 Set post corner to Sec^s 17, 18, 19, 20
B. Oak 10 lbs E 11
do 10 lbs 17 20

Willow thin soil timber same
East Between Sec^s 17 & 20
10.00 gr. Sec. post N. Oak 18 lbs E 14
do 10 lbs 17 28
65.46 Set post on Boundary N. Oak 10 lbs E 34
do 20 lbs 17 50

Same the same
North Between Sec^s 17 & 18
15.75 H. B. Oak 18 in. diam?
40.00 gr. Sec. corner N. Oak 12 lbs E 15
do 12 lbs 17 26
48.72 Set post on Boundary Gum 7 lbs 42 W 15
N. Oak 12 lbs E 13

Same the same
West Between Sec^s 18 & 19
40.00 gr. Sec. corner N. Oak 12 lbs E 10
do 20 lbs E 22

81.45 Set post on West Boundary 75 lbs
North of Sec. corner B. Oak 18 lbs E 14
Gum 8 lbs 16 W 20
Same the same

West Between Sec^s 19 & 20
35.00 S. Brook 15 lbs South
40.00 gr. Sec. corner B. Oak 12 lbs corner line
41.50 H. Brook 10 lbs S. E
81.16 Set post on West Boundary 66 lbs North
of Sec. corner B. Oak 15 lbs E 30
N. Oak 10 lbs E 22

Same the same
Surveyed by Arthur. Merrie D. S.
North Between Sec^s 17 & 18 - var. 6.45 E
25.50 H. W. Oak 15 in. diam?
31.28 Set post to Sec^s 17, 18, 19

Hickory 14 lbs 2.30 W 33
N. Oak 14 lbs 30 E 28
August 18 19
West Between Sec^s 17 & 18 One Plane
39.80 To corner on Indian Boundary 5 lbs to
right on North & H. Oak
Same Billy. W. Oak. B. Oak. Hickory

East Corrected
15.45 H. W. Oak 15 in. diam?
39.80 To Section corner
North Between Sec^s 17 & 18
10.80 H. W. 15 in. diam?
40.00 gr. Sec. corner B. Oak 6 lbs 30 W 36
Hickory 5 lbs 17 16

45.10 H. Poplar 36 in. diam?
65.40 H. B. Oak 24 in. diam?
67.00 H. Brook 5 lbs West
78.50 H. Brook 5 lbs West
80.00 Set post corner of Sec^s 5, 6, 7, 8
B. Oak 16 lbs E 20
B. Oak 10 lbs 17 15
Billy & poor. W. Oak. Hickory 17

West Between Sec^s 6 & 7 One Plane
12.50 H. Brook 20 lbs S. W
40.00 Temporary gr. Sec. post
41.00 S. Brook 10 lbs S. W
50.12 Intersected West Boundary 4.21 lbs S. of corner
Billy & poor. Oak. Hickory. B. Oak. Hickory. Poor. Hickory

East Corrected
23.10 H. Hickory 24 in. diam?
40.06 gr. Sec. corner N. Oak 15 lbs E 13
B. Oak 6 lbs E 22
42.00 H. W. Oak 15 in. diam?
50.12 Section corner

North Between Sec^s 5 & 6
5.95 H. W. Oak 15 in. diam?
11.00 S. Brook 20 lbs S. W
17.25 H. W. Oak 24 in. diam?
40.00 gr. Sec. corner N. Oak 18 lbs E 18
B. Oak 6 lbs E 27
84.60 Set post to Sec^s 5 & 6
B. Oak 14 lbs E 42
Gum 13 lbs 13 W 39
55.55 lbs West of Sec. corner

North Between Sec^s 20 & 21
10.64 Set post corner to Sec^s 16, 17, 20, 21
B. Oak 12 lbs E 17
N. Oak 18 lbs E 35
14.08 To corner on Indian Boundary this
corner was established by instructions
continued the line in the Indian
boundary

West Between Sec^s 17 & 20
12.65 H. W. Oak 18 in. diam?
24.90 H. B. Oak 30 in. diam?
40.00 gr. Sec. corner N. Oak 24 lbs E 33
do 15 lbs 17 17
North Between Sec^s 16 & 17
12.65 H. W. Oak 18 in. diam?
24.90 H. B. Oak 30 in. diam?
40.00 gr. Sec. corner N. Oak 24 lbs E 33
do 15 lbs 17 17

56.40 H. W. Oak 18 in. diam?
66.50 H. Brook 15 lbs East
80.00 Set post corner of Sec^s 8, 9, 16, 17
N. Oak 14 lbs E 24
do 13 lbs 41 E 28

Same Billy & poor. W. Oak. B. Oak. Hickory. Poor. Hickory
West Between Sec^s 8 & 17 One Plane
30.00 H. Brook 15 lbs S. E
40.00 Temporary gr. Sec. post
78.00 Intersected West Boundary 122 lbs North of post
Same timber same with Dogwood

East Corrected
10.33 H. B. Oak 24 in. diam?
39.00 gr. Sec. corner Ironwood 8 lbs E 17
do 8 lbs 17 5

78.00 Section corner
North Between Sec^s 8 & 9
27.50 H. Brook 10 in. diam?
35.86 H. W. Oak 24 in. diam?
40.00 gr. Sec. corner N. Oak 15 lbs 30 W 31
do 22 lbs E 33

42.50 H. W. Oak 24 in. diam?
53.00 H. Brook 5 lbs East
64.00 H. Poplar 24 in. diam?
65.20 S. Brook 5 lbs East
80.00 Set post corner to Sec^s 4, 5, 8, 9
Maple 26 lbs 17 27
Hickory 18 lbs 43 27 E 27

Same same. Oak. B. Oak. Poplar. Dogwood 17
West Between Sec^s 5 & 8 One Plane
40.00 Temporary gr. Sec. post
73.00 H. Brook 10 lbs S. W
77.50 Intersected West Boundary 110 lbs North of post
Same Billy & poor. W. Oak. B. Oak. Hickory. B. Oak.
Hickory 17

East corrected Between Secs 5 & 8

32.00 H. W. Oak 24 in. diam.

38.75 gr. Sec. corner Beech 8 St 1 N 3
do 14 St 70 1/2 E 21

77.50 Section corner

North Between Secs 4 & 5

13.50 H. W. Oak 24 in. diam.

22.50 H. W. Oak 12 in. diam.

40.00 gr. Sec. corner Ches. Oak 16 West 24
do 14 St 40 E 17

40.50 H. Ches. Oak 24 in. diam.

40.90 H. Ches. Oak 24 in. diam.

77.00 H. Beech 20 lbs S 50 W

83.70 Intersected Township line S 80 lbs West of corner
W. Oak 15 St 55 E 4
do 22 St 41 W 39

Land Billy very poor. W. Oak. Beech. Some Hickory & Dogwood

North Between Secs 21 & 22

15.84 H. Beech 14 in. diam.

40.00 gr. Sec. corner W. Oak 14 St 83 W 20
Beech 10 St 21 E 16

53.00 H. Beech 10 lbs East

75.45 H. W. Oak 15 in. diam.

75.95 H. B. Oak 18 in. diam.

80.00 Set post corner to Secs 15, 16, 21, 22

B. Oak 30 St 70 1/2 W 33

Hickory 12 St 67 E 54

Land poor & very sharp hills. W. Oak. Beech. Hick. Dogwood

West Between Secs 16 & 21 on Diagonal

40.00 Temporary gr. Sec. post

81.00 Intersected Sec. line 1/2 mile North of Sec. corner

Land & timber same

East corrected

20.20 H. W. Oak 14 in. diam.

40.50 gr. Sec. corner W. Oak 24 St 31 E 24
do 18 St 42 E 17

55.55 H. W. Oak 18 in. diam.

81.00 Section corner

North Between Secs 15 & 16

33.10 H. W. Oak 12 in. diam.

40.00 gr. Sec. corner Hickory 5 St 41 E 14
do 8 St 41 W 2

44.00 H. Beech 20 lbs East

58.12 H. B. Oak 30 in. diam.

74.80 H. Hickory 18 in. diam.

80.00 Set post corner of Secs 9, 10, 15, 16

Hickory 12 St 65 W 15

Dogwood 6 St 8 E 10

Land poor. Some W. Oak. Beech. Hickory. Dogwood

West Between Secs 9 & 16 on Diagonal

40.00 Temporary gr. Sec. post

68.00 H. Beech 5 lbs South

80.58 Intersected Sec. line 1/2 mile North of post

Land poor. W. Oak. Beech. Hickory

East corrected

1.50 H. Forked B. Oak 30 in. diam.

19.23 H. W. Oak 24 in. diam.

40.29 gr. Sec. corner W. Oak 24 St 34 W 4
do 20 St 42 1/2 E 780.58 Section corner - Land poor & Billy W. Oak
Mostly all killed by fire

North Between Secs 9 & 10

10.80 H. Beech 10 lbs S. E

40.00 gr. Sec. corner Gum 14 St 23 1/2 W 47 1/2
Hickory 8 St 1 W 45

73.80 H. W. Oak 24 in. diam.

80.00 Set post corner of Secs 3, 4, 9, 10

W. Oak 24 St 47 E 47

do 14 St 50 1/2 W 20

Land same as above

West Between Secs 4 & 9 on Diagonal

40.00 Temporary gr. Sec. post

59.00 H. Beech 8 lbs South

80.50 Intersected Sec. line 1/2 mile North of corner

Land Billy very poor. W. Oak. Beech. Hickory. Gum & C.

East corrected Between Secs 4 & 9

8.20 H. B. Oak 24 in. diam.

20.30 H. B. Oak 24 in. diam.

40.25 gr. Sec. corner B. Oak 30 St 45 E 31

do 18 St 43 E 55

80.50 Section corner

North Between Secs 3 & 4

22.50 H. W. Oak 30 in. diam.

28.20 H. W. Oak 14 in. diam.

32.25 H. Beech 5 lbs East

40.00 gr. Sec. corner W. Oak 36 St 11 W 21
do 10 St 7 1/2 W 51

60.00 H. Beech 5 lbs East

82.20 Intersected Township line S 80 West of corner

W. Oak 12 St 57 E 39

do 18 St 43 W 28

Billy poor. W. Oak. Beech. Mostly killed by fire

North Between Secs 26 & 27

28.64 fused boundary having measured this line

from corner of Secs 26, 27, 34, 35 and found 12

28.64 lbs. instead of 22, 75 as recorded

40.62 gr. Sec. corner Beech 14 St 30 E 24

do 11 St 11 E 44

66.00 H. W. Oak 18 in. diam.

73.60 H. W. Oak 14 in. diam.

81.24 Set post corner of Secs 22, 23, 26, 27

Gum 6 St 80 1/2 E 19

Beech 12 St 25 W 7

Land poor & very Billy. Oak. Beech & C.

West Between Secs 22 & 27

39.20 gr. Sec. corner Ches. Oak 12 St 48 E 38

do 18 St 87 W 7 1/2

High hills W. Oak. Beech. Gum. Dogwood

Dogwood & S. Oak. Both the foregoing are

true measured lines over in Oak to find the true distance

78.40 To corner of Sections 21, 22, 27, 28

Land Billy very poor. W. Oak. Beech. Hickory. Dogwood

North Between Secs 22 & 23

5.80 H. B. Oak 14 in. diam.

25.00 H. Ches. Oak 15 in. diam.

37.50 H. W. Oak 28 in. diam.

40.00 gr. Sec. corner Beech 12 St 61 E 34

do 14 St 44 W 36

60.20 H. Pin. Oak 14 in. diam.

67.00 H. Hickory 18 in. diam.

80.00 Set post corner to Secs 14, 15, 22, 23

W. Oak 15 St 1 W 14

do 14 St 66 E 17

Land very Billy & poor - timber same

West Between Secs 15 & 22 on Diagonal

10.00 H. Beech 15 lbs St 20 E

40.00 Temporary gr. Sec. post

78.49 Intersected Sec. line 53 lbs South of post

Post level & oak good. Beech. W. Oak. Dogwood. Post level

East corrected

13.80 H. Hickory 15 in. diam.

39.24 gr. Sec. corner W. Oak 14 St 23 1/2 W 28

Beech 14 St 33 E 31

78.49 Section corner

North Between Secs 14 & 15

9.00 H. Beech 15 lbs East

40.00 gr. Sec. corner Sugar 12 St 57 E 38

Dogwood 4 St 9 E 26

42.90 H. Beech 18 in. diam.

56.50 H. Beech 20 lbs East

63.43 H. Beech 12 in. diam.

80.00 Set post corner of Secs 10, 11, 14, 15

Ash 8 St 35 E 66

do 4 St 42 E 12

First 2 miles rolling. Partly good & water. Post level

Post level. W. Oak. Beech. Oak. Dogwood. Post level

West Between Sec. 10 & 15 On Random
 40.00 Temporary $\frac{1}{2}$ Sec. post
 62.00 A. Brook 15 lbs S. E
 78.35 Intersected Sec. line 33 lbs South of Sec. corner
 Land & poor. A. huge thick. Some Blk. Jack & Spruce Pine
 East corrected
 39.17 $\frac{1}{2}$ $\frac{1}{2}$ Sec. corner in middle of a vast thicket
 Not timber for bearing trees
 78.35 Section corner
 North Between Sec. 10 & 11
 24.40 A. W. Oak 30 in. diam.
 34.00 A. Brook 10 lbs East
 40.00 $\frac{1}{2}$ Sec. corner Hickory 14 St 42 N 31
 W. Oak 24 St 44 N 31
 80.00 Set post corner of Sec. 2, 3, 10, 11
 Hickory 4 St 7 $\frac{1}{2}$ E 63
 No other timber near
 Scarcely any timber killed by fire. Some Oak, Hickory
 Gum & Beech along the gulches
 West Between Sec. 13 & 10 On Random
 40.00 Temporary $\frac{1}{2}$ Sec. post
 78.38 Intersected Sec. line 50 lbs South of corner
 Land & poor. killed by fire. Some W. Oak, Oak, Hickory, Gum
 East corrected
 39.19 $\frac{1}{2}$ Sec. corner Gum 14 St 52 E 55
 No other timber near
 78.38 Section corner
 North Between Sec. 2 & 3
 4.00 A. W. Oak 24 in. diam.
 33.70 A. W. Oak 24 in. diam.
 35.50 A. Brook 10 lbs East
 40.00 $\frac{1}{2}$ Sec. corner Gum 18 St 8 N 20
 Beech 6 St 7 N 14
 46.45 W. Oak 26 in. diam.
 65.00 A. Brook 8 lbs East

81.90 Intersected Township boundary Sec. 10, 32 West
 of Sec. corner W. Oak 10 St 3 $\frac{1}{2}$ E 24
 Gum 14 St 4 N 38
 Land & poor. W. Oak, Oak, Hickory, Beech
 100.00 Dogwood, Laburnum, Blk. Jack
 North Between Sec. 35 & 36 Aug. 20th
 Commencing at $\frac{1}{2}$ Sec. post
 8.74 $\frac{1}{2}$ Sec. boundary
 40.00 Set post corner of Sec. 25, 26, 35, 36
 W. Oak 12 St 71 E 19
 do 18 St 5 $\frac{1}{2}$ N 26
 Very high hills with spr. W. Oak, Oak, Hickory
 West Between Sec. 26 & 35 On Random
 26.00 A. Brook 5 lbs South
 40.00 Temporary $\frac{1}{2}$ Sec. post
 79.94 Intersected Sec. line 20 lbs South of corner
 East corrected
 39.97 $\frac{1}{2}$ Sec. corner O. Oak 4 St 52 N 7
 Hickory 3 St 8 $\frac{1}{2}$ E 10
 79.94 Section corner
 East Between Sec. 25 & 36
 11.96 A. Brook 12 in. diam.
 17.50 A. Brook 20 in. diam.
 34.15 A. W. Oak 18 in. diam.
 40.00 $\frac{1}{2}$ Sec. corner W. Oak 30 St 14 N 21
 Beech 12 St 38 E 25
 66.60 A. W. Oak 24 in. diam.
 87.74 Intersected Township line 37 lbs S. of post
 W. Oak 26 St 16 N 23
 Beech 10 St 16 E 48
 First $\frac{1}{2}$ mile hills & poor. last $\frac{1}{2}$ mile
 W. Oak, Oak, Beech, Gum
 North Between Sec. 25 & 26
 18.90 A. Oak 24 in. diam.
 40.00 $\frac{1}{2}$ Sec. corner W. Oak 18 North 2
 do 24 St 4 $\frac{1}{2}$ E 12 $\frac{1}{2}$

57.50 A. Brook 8 lbs East
 60.05 A. Hickory 15 in. diam.
 79.40 A. Beech 14 in. diam.
 80.00 Set post corner of Sec. 23, 24, 25, 26
 Beech 14 St 61 N 38
 do 14 St 1 N 21 $\frac{1}{2}$
 First $\frac{1}{2}$ mile high hills & poor. last $\frac{1}{2}$ mile
 Beech, Gum, Spruce, Oak, 100.00 Dogwood
 West Between Sec. 23 & 26 On Random
 40.00 Temporary $\frac{1}{2}$ Sec. post
 79.50 Intersected Sec. line 20 lbs South of corner
 Land & poor. hills & poor. W. Oak, Oak, Beech
 East corrected
 39.75 $\frac{1}{2}$ Sec. corner O. Oak 4 St 80 N 13
 do 4 St 8 $\frac{1}{2}$ E 18
 79.50 Section corner
 East Between Sec. 24 & 25
 1.88 A. W. Oak 18 in. diam.
 4.00 A. Brook 8 lbs North
 8.00 Same Brook South
 18.50 Same Brook St. E
 19.70 A. W. Oak 30 in. diam.
 40.00 $\frac{1}{2}$ Sec. corner W. Oak 14 St 8 $\frac{1}{2}$ E 15
 Hickory 6 St 58 $\frac{1}{2}$ N 79
 80.65 A. Hickory 20 in. diam.
 87.65 A. Burr. Oak 20 in. diam.
 87.93 Intersected Town. line 20 lbs South of corner
 Maple 18 St 3 $\frac{1}{2}$ E 15
 do 12 St 4 $\frac{1}{2}$ N 20
 First $\frac{1}{2}$ mile hills. Oak & Hickory. last $\frac{1}{2}$ mile
 Flat. Beech, Gum, Oak, 100.00 Dogwood
 North Between Sec. 23 & 24
 15.65 A. Hickory 24 in. diam.
 24.00 A. Brook 10 lbs East
 26.08 A. W. Oak 18 in. diam.
 40.00 $\frac{1}{2}$ Sec. corner W. Oak 24 corner tree
 No other tree. Noted
 52.00 A. Brook 5 lbs East
 61.20 A. Beech 14 in. diam.
 74.08 A. W. Oak 23 in. diam.
 75.44 A. W. Oak 24 in. diam.
 80.00 Set post corner to Sec. 13, 14, 23, 24
 Beech 15 St 4 $\frac{1}{2}$ N 24
 do 18 St 5 $\frac{1}{2}$ N 41
 Land & poor. hills & poor. W. Oak, Oak, Hickory, Dogwood
 West Between Sec. 14 & 23 On Random
 40.00 Temporary $\frac{1}{2}$ Sec. post
 79.20 Intersected Sec. line 20 lbs South of corner
 Land & poor. hills & poor. W. Oak, Oak, Hickory, Dogwood
 East corrected
 4.58 A. W. Oak 18 in. diam.
 37.40 A. W. Oak 24 in. diam.
 37.60 $\frac{1}{2}$ Sec. corner Hickory 4 St 54 N 6 $\frac{1}{2}$
 W. Oak 14 St 63 E 33
 79.20 Section corner
 East Between Sec. 13 & 24 Aug. 21st
 5.50 A. W. Oak 18 in. diam.
 24.85 A. Beech 24 in. diam.
 40.00 $\frac{1}{2}$ Sec. corner Beech 8 St 21 E 22
 do 15 South 15
 41.00 A. O. Oak 28 in. diam.
 48.33 A. Hickory 26 in. diam.
 66.00 A. Brook 10 lbs South
 89.50 Intersected Township line 20 lbs South of corner
 W. Oak 14 St 13 E 15
 do 12 St 53 N 4
 Land & poor. hills & poor. W. Oak, Oak, Beech, Dogwood

North Between Sec. 13 & 14

24.70 A. Hickory 14 in. diam.

40.00 gr. Sec. corner Beech 6 South 2

do - 11 1/2 W 11

62.70 A. Hickory 36 in. diam.

80.00 Set post corner of Sec. 11, 12, 13, 14

Elm 18 S 51 W 7 1/2

Sugar 14 S 45 E 22

Land Rolling 2nd rate Beech, Ash, W. Oak, Hickory, Oak & Sugar

West Between Sec. 11 & 14 on Runclow

22.00 A. Brook 50 lbs S 10 E

40.00 Temporary gr. Sec. post

79.35 Intersected Sec. line 70 lbs North of post

Land Rolling Beech, Ash, W. Oak, Sugar some thick

4 Beech, 1 Ash, bottom along the branch over flows

East corner to

32.55 A. W. Oak 18 in. diam.

39.6 1/2 gr. Sec. corner Beech 24 S 10 W 10

do 8 S 6 E 28 1/2

79.35 Section corner

East Between Sec. 12 & 13

12.90 A. Beech 19 in. diam.

40.00 gr. Sec. corner Beech 10 S 8 E 8

do 14 S 7 1/2 E 32

74.30 A. W. Oak 18 in. diam.

89.47 Intersected Town line 9 lbs North of post

Poplar 10 S 42 E 14

Beech 10 S 31 W 29

Land 2nd rate, Open woods, W. Oak, Poplar & Beech

North Between Sec. 11 & 12

4.40 A. Poplar 24 in. diam.

7.40 A. Brook 5 lbs West

26.75 A. Beech 14 in. diam.

37.50 A. Brook 5 lbs East

40.00 gr. Sec. corner Beech 12 S 2 W 54

Beech 8 S 74 W 10

73.30 A. Elm 24 in. diam.

80.00 Set post corner to Sec. 1, 2, 11, 12

Beech 9 S 11 W 15 1/2

do 8 S 24 W 13

Land 2nd rate Beech, W. Oak, Poplar, Gum, Maple

West Between Sec. 2 & 11 on Runclow

40.00 Temporary gr. Sec. post

79.20 Intersected Sec. line 1.05 lbs North of post

Partly good hilly land, Beech, W. Oak, W. Walnut,

W. Oak, Hickory, Gum, Sugar, post near this city

East corner to

11.94 A. B. Oak 28 in. diam.

24.18 A. W. Oak 18 in. diam.

39.60 gr. Sec. corner W. Oak 9 S 83 W 3

Beech 9 S 24 E 2

79.20 Section corner

East Between Sec. 1 & 12

5.12 A. Beech 14 in. diam.

5.50 A. Brook 25 lbs South

24.74 A. Beech 12 in. diam.

40.00 gr. Sec. corner on bank of Brook 50 lbs S 10 E

Sycamore 30 S 49 W 26

Elm 18 S 86 W 31

40.50 A. Brook 50 lbs S 10 E

56.00 Same Brook South

62.00 Same Brook North

79.50 A. Beech 14 in. diam.

89.94 Intersected Town line 9 lbs South of corner

Beech 12 West 4

do 18 S 15 E 20 1/2

Land level 2nd rate Beech, Elm, Ash

Sycamore, 11 lbs S 1/2

North Between Sec. 1 & 2 Aug. 22nd

6.50 A. Brook 10 lbs S 40 E

16.35 A. Beech 14 in. diam.

40.00 gr. Sec. corner W. Oak 14 S 17 W 16

Beech 5 S 42 E 35

45.60 A. W. Oak 18 in. diam.

79.64 Intersected Township line 11.60 lbs West

W. Oak 12 S 83 E 41

Gum 18 S 44 W 21 1/2

Land level 2nd rate, Open Woods, Beech

Gum, W. Oak, Elm &c.

Surveyed by James Hedges D. L.

for A. C. L. & Son.

T 7 N

R 4 E



Office of the Monroe County Surveyor
Trohn Enright-Randolph

Health Services Building
119 West 7th Street
Bloomington, IN 47404
Phone: (812) 349-2570

Dear User,

The following images were obtained in 2017 by the Office of the Monroe County Surveyor from the State Imaging and Microfilm Laboratory at the Indiana State Archives. The field notes and plats for Brown County are stored on microfilm Reel 5923 at the Indiana State Archives. Each page provided by the State Imaging and Microfilm Laboratory is approximately 18MB. Our office combined the pages by Township & Range and reduced the resulting pdfs. This process may have caused some degradation in quality. We will provide unreduced images of specific pages if required. Please contact us at 812-349-2570 or at SurveyorsOffice@co.monroe.in.us to request a higher quality image of any specific page.

The pdfs are bookmarked with the original page numbers as assigned by the State Imaging and Microfilm Laboratory.

Be prepared to provide the county name, reel number, and the required page numbers when requesting full sized images.

If you would like a DVD of an entire county, please provide us with one DVD per county along with a self-addressed, stamped envelope.

Trohn Enright-Randolph
Monroe County Surveyor

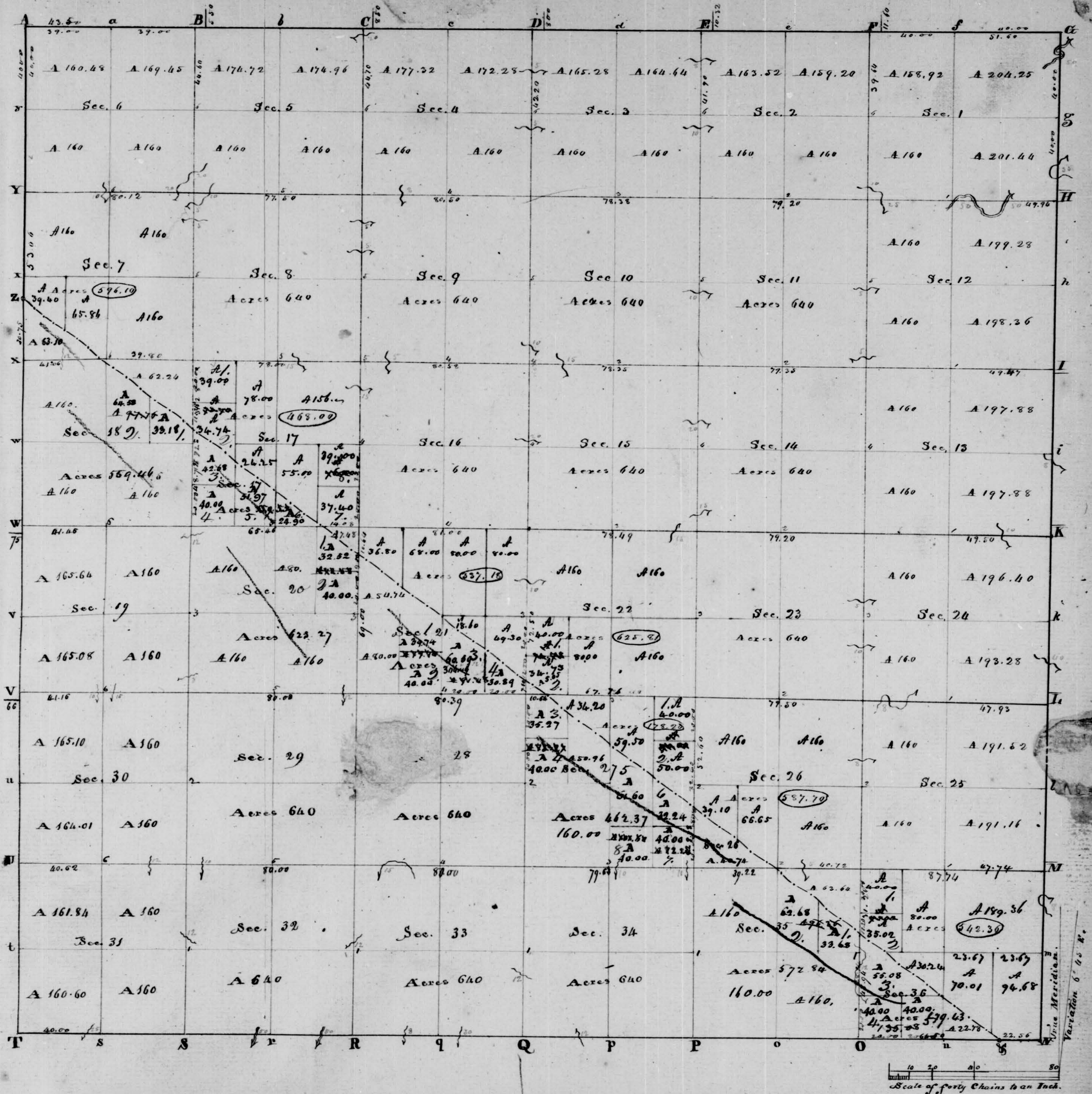

Township N. VII North of the Base Line, Range N. IV East of the 2nd Meridian. Surveyed by A. Henrie - 1815.
J. A. C. Looker. 1819.

Description of the Soil on the interior Sectional line.

Between Sections	Quality &c.	Between Sections	Quality &c.	Between Sections	Quality &c.
35.35	Land Level, wet. Timber, Beech & Poplar	7.15	Hilly, M. Oak, Oak & Hickory	25.36	Hilly & Poor / East level, wet. Beech, Gum, Oak & Hickory
34.35	Thin Soil - Timber, Oak & Hickory, Very hilly	7.8	Same & poor	25.25	Same / North level, Beech, Gum, Oak, & Dogwood
26.35	ditto	6.7	Same	23.26	Same / Uncommonly hilly, High, Oak, & Dogwood
26.37	ditto	5.6	Same	24.25	Same / East level, Beech, Gum, Oak
33.34	Land, Rolling - Timber, Beech, Poplar, Oak & Hickory	16.17	Same, Poor, very thickly	23.24	Rolling, Beech, M. Oak, Hickory, Poplar, Oak, & Dogwood
27.34	ditto	8.17	Same	14.23	Hilly, Poor, M. Oak, Hickory, Dogwood, & Poplar
27.28	ditto	8.9	Same	13.24	Same
22.27	ditto	5.18	Same	13.14	Rolling, Poor, Beech, Poplar, M. Oak, Hickory, Oak & Dogwood
32.33	Hilly thin Soil & brushy - Timber, Oak & Hickory	4.5	Same	12.13	Generally level 2 nd rate Open woods M. Oak, Beech, Poplar
28.33	ditto	21.22	Same	11.12	Same
28.20	ditto	16.21	Same	2.11	Hilly, but pretty good for 1 st rate, M. Oak, rest poor, & hilly
21.25	ditto	15.16	Same - but little timber	1.12	Roll & wet. Beech, Elm, Oak, & Dogwood & Poplar
20.23	ditto	7.16	Same - timber killed with fire	1.2	Same
31.32	Land, Rolling - Timber, Oak & Hickory	7.10	Same		
30.31	Hilly thin, brushy Soil - Timber, Same	4.9	Same (extremely poor)		
29.32	ditto	3.4	Same		
29.30	ditto	22.23	Same (very hilly)		
20.29	ditto	15.22	Same / East level, 2 nd rate, Beech, M. Oak, Poplar		
19.20	ditto	14.15	South, Rolling good 2 nd rate, North level, Beech, Poplar, M. Oak		
18.20	ditto	15.10	Poor, brushy, & timber - a high thick set of M. Oak & Poplar vines		
18.19	ditto	10.11	High, thickly		
19.30	ditto	3.11	Poor land, timber destroyed		
		2.3	Hilly & poor		

Township N. 7 north, Range N. 4 East 2nd Mer.

Range line Var. 6° 30' E		North On the East Side of Sec. 13	
North Between Ranges 4 & 5. Township 7 East		37.35	A. Branch 8 lbs S. E
On the East Side of Sec. 36		40.00	q ^r . Sec. corner Gum 18 S 40 W 4
9.55	A. Beech 24 in. diam.		Beech 8 S 50.30 E 12
40.00	q ^r . Sec. corner	45.02	A. W. Oak 15 in. diam.
	Poplar 9 S 60 W 18	47.40	A. Beech 12 in. diam.
	do 7 S 58.30 E 18	50.00	Set post corner of Sec. 12 S 13
65.47	A. Branch 8 lbs S. W		Beech 10 S 37.30 W 22
69.06	Same Branch S. E		Poplar 9 S 47 E 22
80.00	Set post corner of Sec. 25 S 36		First & Miles Brook in. best level good soil
	W. Oak 25 S 13		Beech. Poplar. Oak V.
	Ironwood 4 S 46 E 16	North On the East Side of Sec. 12	
Knob level. Beech & Oak Aug. 1 st Branch 1 st poplar good soil		15.26	A. Poplar 20 in. diam.
North On the East Side of Sec. 25		40.00	q ^r . Sec. corner Beech 22 S 72.30 W 33
7.57	A. W. Oak 18 in. diam.		Hickory 18 S 65 E 13
30.03	A. Hickory 15 in. diam.	50.90	A. B. Oak 40 in. diam.
40.00	q ^r . Sec. corner Beech 12 S 40 W 7	50.00	Set post corner of Sec. 12 S 12
	do 15 S 52.30 E 22		Beech 12 S 31 W 12
60.07	A. W. Oak 15 in. diam.		do 14 S 32 E 23
80.00	Set post corner of Sec. 24 S 25		Broken land. Beech. Sugar. Poplar. Aug. 1 st Pine
	Maple 18 S 5 W 8	North On the East Side of Sec. 1	
	W. Oak 48 S 73 E	7.78	A. Beech 14 in. diam.
Knob level & Lat. Dick. Oak. Beech. Hickory. Maple V.		10.54	A. Beech 35 lbs S. W
North On the East Side of Sec. 24		15.22	Same Beech S. E
19.89	A. Beech 40 lbs S. E	40.00	q ^r . Sec. corner Beech 9 S 18 E 5
25.07	A. W. Oak 20 in. diam.		do 6 West 15
40.00	A. Beech 30 lbs S. E. at q ^r . Sec. corner	65.05	A. Beech 15 in. diam.
	Beech 9 S 58 W 16	70.40	A. Beech 50 lbs East
	do 9 S 42 E 30	72.77	Same Beech S. W
47.07	A. W. Oak 18 in. diam.	74.63	Same Beech S. E
80.00	Set post corner to Sec. 13 S 34	80.00	Set temporary post corner of Township 7 S 18 in
	Dogwood 6 S 33 W 6		Range 4 E & W. 7 S 18 in Range 5. Sec. 1-6. 31.36
	W. Oak 13 S 33 E 3		Oak 13 S 4 W 21
Broken land. good soil. Beech. Oak V.			Hickory 6 S 10 E 6
Along the Spine & Drains		East Beginning on the Boundary Between Range 4 & 5	
This Range line was Surveyed by		22.56	Intersected at N. 2 nd Line Between Ranges 4 & 5 E. Sec. 1-6. 31.36
John McDaniel & S.			N. Sec. 1-6. 31.36

Township 7 N. 11 E March 25 th 1811		East On the South Side of Sec. 34	
East Between Township 6 th & 7 th Ranges 3 rd & 4 th East		2.00	A. W. Oak 25 in. diam.
On the South Side of Sec. 31		26.50	A. Beech 12 lbs S. W
8.00	A. Beech 20 in. diam.	40.00	q ^r . Sec. corner Hickory 10 S 67 W 42
32.50	A. Beech 25 lbs S. W		Gum 18 S 39 E 23
40.00	q ^r . Sec. corner Dogwood 5 S 43 E 21	80.00	Set post corner of Sec. 34 S 35
	do 4 S 40 E 16		Beech 11 S 70 E 26
50.00	Set post corner to Sec. 31 S 32		W. Oak 9 S 22 E 30
	Beech 24 S 36 E 20	Poor Oak land V.	
	Gum 10 S 33 E 28	East On the South Side of Sec. 35	
Land of a Milling quality. Oak. Beech V.		36.50	A. Hickory 16 in. diam.
East On the South Side of Sec. 32		40.00	q ^r . Sec. corner Hickory 8 S 10 W 8
12.00	A. Beech 15 in. diam.		B. Oak 10 S 40 W 25
35.50	A. Beech 50 lbs South	78.00	A. W. Oak 24 in. diam.
40.00	q ^r . Sec. corner Beech 11 S 31 W 24	80.00	Set post corner of Sec. 35 S 36
	Dogwood 6 S 16 E 60		Beech 16 S 45 W 29
52.50	A. Beech 24 in. diam.		Poplar 4 S 40 W 30
52.25	A. Beech 50 lbs S. W	Poor Broken land. Beech. Maple V.	
80.00	Set post corner of Sec. 32 S 33	East On the South Side of Sec. 36	
	Gum 18 S 30 E 22	40.00	q ^r . Sec. corner Beech 12 S 35 W 15
	Poplar 24 S 3 W 49		Ash 13 S 46 E 17
Good Oak land V.		64.50	To Boundary line Beech 12 S 25 E 14
East On the South Side of Sec. 33			do 11 S 32 E 6
21.00	A. Beech 8 lbs South	Surveyed by Alex. Holmes D. S.	
22.00	A. Beech 15 in. diam.		
40.00	q ^r . Sec. corner Beech 14 S 43 E 27		
	do 17 S 15 E 36		
50.00	A. Beech 30 lbs West		
80.00	Set post corner of Sec. 33 S 34		
	Maple 6 S 28 W 7		
	W. Oak 20 S 46 E 46		
Good poor Oak land V.			

Subdivisions of Township 7 N. R. 4 East
East Between Sec. 7 & 18

20.00 A. Brooke 12 lbs S.W.

40.00 9th Sec. corner B. Oak 20 corner tree

No other tree noted

41.06 Set post on Boundary Spruce 8 S 34 E 14

Beech 10 N 66 E 7

Land Billy thin soil. Oak & Hickory

North Between Sec. 35 & 36

21.00 A. Brooke 12 lbs S.E.

30.00 A. Spruce 10 in. diam.

39.00 A. Brooke 12 lbs S.W.

40.00 9th Sec. corner Beech 8 N 46 W 4

Ironwood 5 S 7 E 12

42.50 A. Brooke 12 lbs S.E.

48.74 Set post on Indian Boundary

Beech 12 S 5 W 21

No 10 S 48 E 33

Land level & Wet. Beech. Poplar & C.

North Between Sec. 34 & 35

40.00 9th Sec. corner Dogwood 3 S 21 E 9

N. Oak 4 S 88 W 10

80.00 Set post corner to Sec. 26. 27. 34. 35

Dogwood 5 S 4 E 12

Beech 20 N 45 W 23

Very hilly land. thin soil. Oak & Hickory

East Between Sec. 26 & 35

39.22 Set post on the Boundary Hickory 5 S 48 E 15

B. Oak 4 N 46 W 19

Land Rolling. Oak & Hickory

North Between Sec. 26 & 27

10.00 A. Poplar 20 in. diam.

28.78 Set post on Boundary Beech 10 N 30 E 16

No 15 S 61 W 21

Land & timber same

North Between Sec. 33 & 34

25.00 A. Brooke 12 lbs S.W.

40.00 9th Sec. corner B. Oak 30 S 1 E 61

No 30 N 50 W 73

80.00 Set post corner of Sec. 27. 28. 33. 34

Ironwood 8 S 32 W 8

Beech 8 N 73 E 16

Land Rolling. Beech. Poplar. Oak & Hickory

East Between Sec. 27 & 34 On Random

40.00 Temporary 9th Sec. post

43.00 A. Brooke 10 lbs S.W.

75.00 A. Brooke 10 lbs S.W.

79.63 Intersected N & S line 10 lbs North of corner

Land & timber same

West corrected

39.87 9th Sec. corner Hickory 12 S 19 E 12

No 18 S 39 E 23

79.63 Section corner

North Between Sec. 27 & 28

40.00 9th Sec. corner N. Oak 10 S 12 W 8

Hickory 12 S 45 W 19

80.00 Set post corner of Sec. 21. 22. 27. 28

B. Oak 20 S 37 E 4

N. Oak 24 N 46 E 15

Land & timber same

East Between Sec. 22 & 27

10.64 Set post on Boundary Beech 18 East 36

No 15 S 80 W 31

Land & timber same

North Between Sec. 21 & 22

7.50 Set post on Boundary N. Oak 30 S 72 W 32

Dogwood - N 45 E 14

Land & timber same

North Between Sec. 32 & 33

40.00 9th Sec. corner Beech 6 S 48 E 20

No 8 S 13 W 26

41.72 A. W. Oak 15 in. diam.

42.60 A. Brooke 12 lbs S.W.

80.00 Set post corner of Sec. 28. 29. 32. 33

N. Oak 11 S 39 W 28

B. Oak - S 79 E 12

Land Billy thin soil. Oak & Hickory

East Between Sec. 28 & 33 On Random

15.00 A. Brooke 15 lbs S.W.

23.00 A. Brooke West

40.00 Temporary 9th Sec. post

81.00 Intersected N & S line 58 lbs South of Sec. corner

Land & timber same

West corrected

40.50 9th Sec. corner Sugar 8 S 55 W 12

B. Oak 25 S 84 W 27

81.00 Section corner

North Between Sec. 28 & 29

40.00 9th Sec. corner N. Oak 20 S 80 W 11

Beech 10 S 49 E 27

44.00 A. Brooke 12 lbs S.E.

80.00 Set post corner of Sec. 20. 21. 28. 29

N. Oak 18 S 48 E

Beech 8 S 49 W

Land & timber same

East Between Sec. 21 & 28 On Random

40.00 Temporary 9th Sec. post

80.39 Intersected N & S line 67 lbs S. of corner

Land & timber same

West corrected

40.19 9th Sec. corner B. Oak 4 S 23 W 31

No other tree noted

80.39 Section corner

North Between Sec. 20 & 21

40.00 9th Sec. corner Hickory 6 S 23 E 9

Ironwood 3 S 57 W 21

89.00 Set post on Boundary N. Oak 9 S 80 W 11

B. Oak 10 S 56 E 34

Land Rolling thin soil. Oak & Hickory

North Between Sec. 31 & 32

40.00 9th Sec. corner Beech 12 S 24 E 24

No 3 N 65 E 14

56.00 A. Brooke 12 lbs S.E.

80.00 Set post corner of Sec. 29. 30. 31. 32

Beech 20 S 8 E 37

Sugar 15 N 60 E 41

Land Rolling. Oak & Hickory

West Between Sec. 30 & 31

18.00 A. Brooke 12 lbs South

40.00 9th Sec. corner N. Oak 7 S 33 E 9

Hickory 7 S 51 W 9

80.62 Do Sec. corner on the West Boundary

Billy thin. Oak & Hickory

East Between Sec. 29 & 32 On Random

7.00 A. Brooke 10 lbs South

40.00 Temporary 9th Sec. post

80.00 Intersected N & S line at Sec. corner

Land the same

West corrected

40.00 9th Sec. corner N. Oak 12 S 26 E 22

Hickory 2 N 30 E 45

80.00 Section corner

North Between Sec. 29 & 30

40.00 9th Sec. corner Beech 8 S 36 W 22

No 18 S 58 E 23

80.00 Set post corner of Sec. 19. 20. 29. 30

N. Oak 12 S 50 W 21

No 15 S 71 E 10

Land the same

East Between Sec^s 20 & 21 On Grandone
 40.00 Temporary gr. Sec. post
 73.60 A. Brook 12 lbs South
 80.08 Intersected St & line 28 lbs South of Sec. corner
 Same the same
 West Corrected
 40.04 gr. Sec. corner M. Oak 12 ft 32 E 30
 Dogwood 5 ft 8, 11 ft 4
 80.08 Section corner
 North Between Sec^s 19 & 20
 10.00 H. Water course 8 lbs S. W
 40.00 gr. Sec. corner B. Oak 10 ft 24 E 5
 do 8 ft 60 W 15
 77.50 A. Brook 12 lbs S. W
 80.00 Set post corner to Sec^s 17, 18, 19, 20
 Beech 10 ft 42 E 11
 do 10 ft 85 W 10
 Hills thin soil. Timber same
 East Between Sec^s 17 & 18
 40.00 gr. Sec. post M. Oak 18 ft 56 N 14
 do 10 ft 16 W 28
 65.46 Set post on Boundary M. Oak 10 ft 83 E 54
 do 20 ft 5 W 50
 Same the same
 North Between Sec^s 17 & 18
 15.75 A. B. Oak 18 in. diam?
 40.00 gr. Sec. corner M. Oak 12 ft 42 E 15
 do 12 ft 64 W 26
 48.72 Set post on Boundary Gum 7 ft 42 W 15
 M. Oak 12 ft 84 E 13
 Same the same
 West Between Sec^s 18 & 19
 40.00 gr. Sec. corner M. Oak 12 ft 18 E 10
 do 20 ft 44 E 22

81.45 Set post on West Boundary 75 lbs
 North of Sec. corner Beech 18 ft 62 W 14
 Gum 8 ft 16 W 20
 Same the same
 West Between Sec^s 19 & 20
 35.00 A. Brook 15 lbs South
 40.00 gr. Sec. corner Beech 12 lb north line
 41.50 A. Brook 10 lbs S. E
 81.16 Set post on West Boundary 66 lbs North
 & Sec. corner Beech 15 ft 40 E 30
 M. Oak 10 ft 57 E 22
 Same the same
 Surveyed by Arthur. Merrill D. S.
 North Between Sec^s 17 & 18 - Var. 6.45 E
 25.50 A. M. Oak 15 in. diam?
 31.28 Set post to Sec^s 17, 18, 19
 Hickory 1 ft 2.30 W 53
 M. Oak 14 ft 30 E 28
 August 18 1899
 West Between Sec^s 17 & 18 On Grandone
 39.80 To corner on Indian boundary 62 lbs to
 right on North & State
 Same Billy, M. Oak, Beech, Hickory
 East Corrected
 15.45 A. M. Oak 15 in. diam?
 39.80 To Section corner
 North Between Sec^s 17 & 18
 10.80 A. M. 15 in. diam?
 40.00 gr. Sec. corner B. Oak 6 ft 50.30 W 36
 Hickory 5 ft 7 W 16
 45.10 A. Poplar 36 in. diam?
 65.40 A. B. Oak 24 in. diam?
 67.00 A. Brook 5 lbs West
 78.50 A. Brook 5 lbs West
 80.00 Set post corner of Sec^s 5, 6, 7, 8
 B. Oak 16 ft 82 E 20
 Beech 10 ft 41 W 15
 Billy & poor M. Oak, Beech, Hickory &

West Between Sec^s 6 & 7 On Grandone
 12.50 A. Brook 20 lbs S. W
 40.00 Temporary gr. Sec. post
 41.00 A. Brook 10 lbs S. W
 80.12 Intersected West Boundary 4.2 lbs S. of corner
 Billy & poor, Oak, Hickory, Beech, Gum, Ironwood
 East Corrected
 23.10 A. Hickory 24 in. diam?
 40.06 gr. Sec. corner M. Oak 18 ft 46 E 13
 Beech 6 ft 11 E 22
 12.00 A. M. Oak 15 in. diam?
 80.12 Section corner
 North Between Sec^s 5 & 6
 5.95 A. M. Oak 15 in. diam?
 11.00 A. Brook 20 lbs S. W
 17.25 A. M. Oak 24 in. diam?
 40.00 gr. Sec. corner M. Oak 18 ft 42 W 18
 B. Oak 6 ft 8 E 27
 84.60 Set post to Sec^s 5 & 6
 B. Oak 14 ft 1 E 42
 Gum 13 ft 13 W 39
 62.55 lbs West of Sec. corner
 North Between Sec^s 20 & 21
 10.44 Set post corner to Sec^s 16, 17, 20, 21
 Beech 12 ft 81 W 7
 M. Oak 18 ft 89 E 35
 West Between Sec^s 17 & 20
 14.08 To corner in Indian Boundary this
 corner was established by instructions
 continued the line in the Indian
 boundary
 North Between Sec^s 16 & 17
 12.65 A. M. Oak 18 in. diam?
 29.90 A. B. Oak 30 in. diam?
 40.00 gr. Sec. corner M. Oak 24 ft 33 E 33
 do 15 ft 88 W 27
 56.40 A. M. Oak 18 in. diam?
 66.50 A. Brook 15 lbs East
 80.00 Set post corner of Sec^s 8, 9, 16, 17
 M. Oak 14 ft 80 W 27
 do 13 ft 41 E 28
 Same Billy & poor, M. Oak, Beech, Hickory, very thickly
 West Between Sec^s 8 & 17 On Grandone
 30.00 A. Brook 15 lbs S. E
 40.00 Temporary gr. Sec. post
 78.00 Intersected West boundary 142 lbs North of post.
 Same timber same with Dogwood
 East Corrected
 10.33 A. B. Oak 24 in. diam?
 39.00 gr. Sec. corner Ironwood 8 ft 72 E 17
 do 8 ft 65 W 5
 78.00 Section corner
 North Between Sec^s 8 & 9
 27.50 A. Beech 10 in. diam?
 35.86 A. M. Oak 24 in. diam?
 40.00 gr. Sec. corner M. Oak 15 ft 80 W 31
 do 22 ft 70 E 33
 42.50 A. M. Oak 24 in. diam?
 53.00 A. Brook 5 lbs East
 64.00 A. Poplar 24 in. diam?
 65.20 A. Brook 5 lbs East
 80.00 Set post corner to Sec^s 4, 5, 8, 9
 Maple 26 ft 17 W 27
 Hickory 18 ft 43 E 27
 Same same, Oak, Beech, Poplar, Dogwood &c.
 West Between Sec^s 5 & 8 On Grandone
 40.00 Temporary gr. Sec. post
 73.00 A. Brook 10 lbs S. W
 77.50 Intersected West Boundary 110 lbs North of post
 Same Billy & poor, M. Oak, Beech, Hickory, Beech
 thickly

East corrected Between Sec. 8 & 8

32.00 A. M. Oak 24 in. diam.

38.75 gr. Sec. corner Beech 8 ft 11 W 3
do 14 ft 9 1/2 E 21

77.50 Section corner

North Between Sec. 4 & 5

12.50 A. M. Oak 24 in. diam.

22.50 A. M. Oak 12 in. diam.

40.00 gr. Sec. corner Ches. Oak 16 West 24
do 14 ft 40 E 17

40.50 A. Ches. Oak 24 in. diam.

40.90 A. Ches. Oak 24 in. diam.

77.00 A. Beech 20 lbs S 50 W

83.50 Intersected Township line S. 50 lbs West of corner
M. Oak 15 ft 55 E 4
do 24 ft 11 W 39

Land very hilly, M. D. Ches. Oak, Beech. Some thickets of hickory

North Between Sec. 21 & 22

15.84 A. Beech 14 in. diam.

40.00 gr. Sec. corner M. Oak 14 ft 83 W 20
Beech 10 ft 21 E 16

53.00 A. Beech 10 lbs East

75.75 A. M. Oak 15 in. diam.

75.75 A. B. Oak 18 in. diam.

80.00 Set post corner to Sec. 15, 16, 21, 22

B. Oak 30 ft 9 1/2 W 33

Hickory 12 ft 57 E 54

Land poor & very hilly, hills, M. D. B. Oak, Hick. Dogwood

West Between Sec. 10 & 21 On Tract line

40.00 Temporary gr. Sec. post

81.00 Intersected Sec. line 1/20 lbs North of Sec. corner

Land & timber same

East corrected

20.20 A. M. Oak 14 in. diam.

40.50 gr. Sec. corner M. Oak 24 ft 31 E 44
do 18 ft 42 E 17

55.55 A. M. Oak 18 in. diam.

Section corner

North Between Sec. 15 & 16

33.10 A. M. Oak 12 in. diam.

40.00 gr. Sec. corner Hickory 5 ft 41 E 14
do 8 ft 41 W 2

44.00 A. Beech 20 lbs East

58.12 A. B. Oak 30 in. diam.

74.50 A. Hickory 18 in. diam.

80.00 Set post corner of Sec. 9, 10, 15, 16

Hickory 12 ft 65 W 15

Dogwood 6 ft 78 E 10

Land poor, some A. B. Oak, Hickory, Dogwood

West Between Sec. 9 & 16 On Tract line

40.00 Temporary gr. Sec. post

68.00 A. Beech 5 lbs South

80.58 Intersected Sec. line 1/20 lbs North of post

Land poor, M. D. Oak, mostly burnt

East corrected

1.50 A. Forked B. Oak 30 in. diam.

19.23 A. M. Oak 24 in. diam.

40.29 gr. Sec. corner M. Oak 24 ft 34 W 4
do 20 ft 42 E 7

80.58 Section corner - Land poor & hilly, M. D. Oak

Nearly all killed by fire

North Between Sec. 9 & 10

10.80 A. Beech 10 lbs S. E

40.00 gr. Sec. corner Gum 14 ft 23 1/2 W 64 1/2

Hickory 8 ft 1 W 15

73.80 A. M. Oak 24 in. diam.

80.00 Set post corner of Sec. 3, 4, 9, 10

M. Oak 24 ft 47 E 47

do 14 ft 50 1/2 W 20

Land same as above

West Between Sec. 4 & 9 On Tract line

40.00 Temporary gr. Sec. post

59.00 A. Beech 8 lbs South

80.80 Intersected Sec. line 1/20 lbs North of corner

Land hilly very poor, M. D. Oak, Hickory, Gum & c.

East corrected Between Sec. 4 & 9

8.20 A. B. Oak 24 in. diam.

20.30 A. B. Oak 24 in. diam.

40.25 gr. Sec. corner B. Oak 30 ft 45 E 31
do 18 ft 43 E 55

80.50 Section corner

North Between Sec. 3 & 4

22.50 A. M. Oak 30 in. diam.

28.20 A. M. Oak 14 in. diam.

32.25 A. Beech 5 lbs East

40.00 gr. Sec. corner M. Oak 36 ft 11 W 21

do 10 ft 7 1/2 W 51

60.00 A. Beech 5 lbs East

82.20 Intersected Township line S. 80 West of corner

M. Oak 12 ft 57 E 39

do 18 ft 43 W 28

Hilly & poor, M. D. Oak, Gum, mostly killed by fire

North Between Sec. 26 & 27

28.64 fused boundary, having measured this line

from corner of Sec. 26, 27, 34, 35 and found it

28.64 lbs. instead of 22.75 as recorded

40.52 gr. Sec. corner Beech 14 ft 30 E 24

do 11 ft 11 E 44

66.00 A. M. Oak 18 in. diam.

73.60 A. M. Oak 14 in. diam.

81.24 Set post corner of Sec. 22, 23, 26, 27

Gum 6 ft 50 1/2 E 19

Beech 12 ft 25 W 77

Land poor & very hilly, Oak, Beech & c.

West Between Sec. 22 & 27

39.20 gr. Sec. corner Ches. Oak 12 ft 48 E 38

do 18 ft 8 1/2 W 7 1/2

Hilly hills, M. D. Oak, Beech, Gum, Hick.

Dogwood & c. some 5' both the foregoing lines

have measured twice over in order to find the true distance

78.40 To corner of Sections 21, 22, 27, 28

Land hilly, very poor, M. D. Oak, Beech, Hick. Dogwood

North Between Sec. 22 & 23

5.80 A. B. Oak 14 in. diam.

25.00 A. Ches. Oak 15 in. diam.

37.50 A. M. Oak 28 in. diam.

40.00 gr. Sec. corner Beech 12 ft 51 E 27

do 14 ft 44 W 36

60.20 A. Pin. Oak 14 in. diam.

67.00 A. Hickory 18 in. diam.

80.00 Set post corner to Sec. 14, 15, 22, 23

M. Oak 15 ft 1 W 14

do 14 ft 66 E 17

Land very hilly & poor - timber same

West Between Sec. 15 & 22 On Tract line

10.00 A. Beech 15 lbs S 20 E

40.00 Temporary gr. Sec. post

78.49 Intersected Sec. line 53 lbs South of post

Part level & oak good, Beech, M. Oak, Hick. rest poor land

East corrected

13.80 A. Hickory 15 in. diam.

39.24 gr. Sec. corner M. Oak 14 ft 23 1/2 W 28

Beech 14 ft 33 E 31

78.49 Section corner

North Between Sec. 14 & 15

7.00 A. Beech 15 lbs East

40.00 gr. Sec. corner Sugar 12 ft 57 E 38

Dogwood 4 ft 7 E 26

42.90 A. Beech 18 in. diam.

56.50 A. Beech 20 lbs East

63.43 A. Beech 12 in. diam.

80.00 Set post corner of Sec. 10, 11, 14, 15

Hick 8 ft 35 E 66

do 4 ft 42 E 12

First 2 miles rolling pretty good & water. Part level

& water, M. D. Oak, Beech, Hick. Dogwood

West Between Sec. 10 & 15 On Random
 10.00 Temporary g. Sec. post
 62.00 A. Brook 15 lbs S. E.
 78.35 Intersected Sec. line 33 lbs South of Sec. corner
 Sand & poor. A. huge thick. Some white. Jacked by a pine
 East corrected
 39.17 g. Sec. corner in middle of a vast thicket
 Not timber for bearing trees
 78.35 Section corner
 North Between Sec. 10 & 11
 24.40 A. W. Oak 30 in. diam.
 34.00 A. Brook 10 lbs East
 40.00 g. Sec. corner Hickory 14 ft 2 1/2 W 31
 W. Oak 24 ft 1/2 W 31
 80.00 Set post corner of Sec. 2, 3, 10, 11
 Hickory 4 ft 1/2 E 63
 No other timber near
 Scarcely any timber. Killed by fire. Some oak, Hickory
 Gum & Beech along the gulches
 West Between Sec. 13 & 10 On Random
 40.00 Temporary g. Sec. post
 78.38 Intersected Sec. line 50 lbs South of corner
 Sand & poor. Killed by fire. Some W. Oak, Hick. gum
 East corrected
 39.19 g. Sec. corner Gum 14 ft 52 E 55
 No other timber near
 78.38 Section corner
 North Between Sec. 2 & 3
 7.00 A. W. Oak 24 in. diam.
 33.70 A. W. Oak 24 in. diam.
 35.50 A. Brook 10 lbs East
 40.00 g. Sec. corner Gum 18 ft 8 W 20
 Beech 6 ft 1/2 W 14
 46.25 W. Oak 26 in. diam.
 65.00 A. Brook 8 lbs East

81.90 Intersected Township boundary Sec. 10, 32 West
 of Sec. corner W. Oak 10 ft 63 1/2 E 24
 Gum 14 ft 11 W 38
 Sand & light poor. W. Oak, Hickory, Beech
 100 ft. Logwood, Saplings, etc. Oak
 North Between Sec. 35 & 36 Aug. 20th
 commencing at g. Sec. post
 8.74 Sapling boundary
 40.00 Set post corner of Sec. 25, 26, 35, 36
 W. Oak 12 ft 1/2 E 19
 do 18 ft 55 1/2 W 26
 Very high hills & sharp. W. Oak, Oak, Hickory
 West Between Sec. 26 & 35 On Random
 26.00 A. Brook 5 lbs South
 40.00 Temporary g. Sec. post
 79.94 Intersected Sec. line 20 lbs South of corner
 East corrected
 39.77 g. Sec. corner B. Oak 4 ft 52 W 1/2
 Hickory 3 ft 8 1/2 E 10
 79.94 Section corner
 East Between Sec. 25 & 36
 11.96 A. Brook 12 in. diam.
 17.50 A. Brook 20 in. diam.
 34.15 A. W. Oak 18 in. diam.
 40.00 g. Sec. corner W. Oak 30 ft 14 W 21
 Beech 12 ft 38 E 25
 66.60 A. W. Oak 24 in. diam.
 87.74 Intersected Township line 37 lbs S. of post
 W. Oak 26 ft 16 W 23
 Beech 10 ft 16 E 18
 First 1/2 mile high hills & poor. last 1/2 mile
 W. Oak, Oak, Beech, Gum & etc.
 North Between Sec. 25 & 26
 18.90 A. Oak 24 in. diam.
 40.00 g. Sec. corner W. Oak 18 North 2
 do 24 ft 1/2 E 22

57.50 A. Brook 8 lbs East
 60.00 A. Hickory 15 in. diam.
 79.40 A. Beech 14 in. diam.
 80.00 Set post corner of Sec. 23, 24, 25, 26
 Beech 14 ft 61 W 38
 do 14 ft 1 W 21 1/2
 First 1/2 mile high hills & poor. last 1/2 mile
 Beech, Gum, Spruce Oak, 100 ft. Logwood, etc.
 West Between Sec. 23 & 26 On Random
 40.00 Temporary g. Sec. post
 79.50 Intersected Sec. line 20 lbs South of corner
 Sand & very light poor. W. Oak, Oak, Hickory
 East corrected
 39.75 g. Sec. corner B. Oak 4 ft 50 W 13
 do 4 ft 89 E 18
 79.50 Section corner
 East Between Sec. 24 & 25
 1.88 A. W. Oak 18 in. diam.
 7.00 A. Brook 8 lbs North
 8.00 Same Brook South
 18.50 Same Brook S. E.
 19.70 A. W. Oak 30 in. diam.
 40.00 g. Sec. corner W. Oak 14 ft 89 E 15
 Hickory 6 ft 58 1/2 W 19
 80.65 A. Hickory 20 in. diam.
 84.65 A. Burr. Oak 20 in. diam.
 87.93 Intersected Town. line 20 lbs South of corner
 Maple 18 ft 3 1/2 E 15
 do 12 ft 1/2 W 20
 First 1/2 mile high hills & poor. last 1/2 mile
 Flat. Beech, Gum, Oak, 100 ft. Hornbeam
 North Between Sec. 23 & 24
 15.65 A. Hickory 24 in. diam.
 24.00 A. Brook 10 lbs East

26.08 A. W. Oak 18 in. diam.
 40.00 g. Sec. corner W. Oak 24 corner tree
 No other tree. Noted
 52.08 A. Brook 5 lbs East
 61.20 A. Beech 14 in. diam.
 74.08 A. W. Oak 23 in. diam.
 75.44 A. W. Oak 24 in. diam.
 80.00 Set post corner to Sec. 13, 14, 23, 24
 Beech 15 ft 2 1/2 W 24
 do 18 ft 57 W 41
 Sand & rolling. Beech, W. Oak, Hickory, etc. poor
 West Between Sec. 14 & 23 On Random
 40.00 Temporary g. Sec. post
 79.20 Intersected Sec. line 70 lbs North of corner
 Sand & light poor. W. Oak, Hickory
 Dogwood, Ironwood, Oak, Beech, Hickory, Gum, etc.
 East corrected
 4.58 A. W. Oak 18 in. diam.
 34.70 A. W. Oak 24 in. diam.
 37.60 g. Sec. corner Hickory 4 ft 54 W 1/2
 W. Oak 14 ft 13 E 33
 79.20 Section corner
 East Between Sec. 13 & 24 Aug. 21st
 5.50 A. W. Oak 18 in. diam.
 24.85 A. Beech 24 in. diam.
 40.00 g. Sec. corner Beech 8 ft 21 E 22
 do 15 South 15
 41.00 A. B. Oak 28 in. diam.
 48.33 A. Hickory 26 in. diam.
 66.00 A. Brook 10 lbs South
 89.50 Intersected Township line 10 lbs South of corner
 W. Oak 14 ft 13 E 15
 do 12 ft 53 W 4
 Sand & ridges. Beech, W. Oak, B. Oak,
 Hickory, Dogwood, etc.

North Between Sec. 13 & 14
24.40 A. Hickory 14 in. diam.
40.00 gr. Sec. corner Beech 6 South 2
do - N 6 N 41
62.70 A. Hickory 36 in. diam.
80.00 Set post corner of Sec. 11, 12, 13, 14
Elm 18 N 51 N 7 1/2
Sugar N 45 E 22
Small Rolling D. water Beech, Poplar, W. Oak, Hickory, Ash &
Some Sugar
West Between Sec. 11 & 14 on Random
22.00 A. Beech 50 lbs N 10 E
40.00 Temporary gr. Sec. post
79.35 Intersected Sec. line 70 lbs North of post
Small Rolling, Beech, Ash, W. Oak, Poplar some that let
& Beech, flat Beech, bottom along the branch over flows
East corner
32.55 A. W. Oak 18 in. diam.
39.6 1/2 gr. Sec. corner Beech 24 N 10 N 10
do 8 S 6 E 28 1/2
78.35 Section corner
East Between Sec. 12 & 13
12.90 A. Beech 19 in. diam.
40.00 gr. Sec. corner Beech 10 S 8 E 8
do 14 S 7 1/2 E 32
74.30 A. W. Oak 18 in. diam.
89.47 Intersected Town line 9 lbs North of post
Poplar 10 N 42 E 14
Beech 10 S 31 N 29
Small level D. water, Open woods, W. Oak, Poplar & Beech
North Between Sec. 11 & 12
4.40 A. Poplar 24 in. diam.
7.40 A. Beech 5 lbs West
26.45 A. Beech 14 in. diam.
37.50 A. Beech 5 lbs East
40.00 gr. Sec. corner Beech 12 N 2 N 54
do Elm 8 S 4 N 10

73.30 A. Elm 26 in. diam.
80.00 Set post corner to Sec. 1, 2, 11, 12
Beech 9 N 11 N 18 1/2
do 8 S 44 N 13
Small V. Wet Beech, W. Oak, Poplar, Gum, Maple
West Between Sec. 2 & 11 on Random
40.00 Temporary gr. Sec. post
79.20 Intersected Sec. line 1.05 lbs North of post
Pretty good full grown Beech, W. Oak, W. Walnut,
A. Oak, Hickory, Gum, Sycamore, post just after city
East corner
11.94 A. B. Oak 28 in. diam.
24.18 A. W. Oak 18 in. diam.
39.60 gr. Sec. corner W. Oak 9 S 83 N 3
Beech 9 N 24 E 2
79.20 Section corner
East Between Sec. 1 & 12
5.12 A. Beech 14 in. diam.
5.50 A. Beech 25 lbs South
24.94 A. Beech 12 in. diam.
40.00 gr. Sec. corner on bank of Beech 50 lbs N 10 E
Sycamore 30 N 49 N 26
Elm 18 S 86 N 31
40.50 A. Beech 50 lbs N. E
56.00 Same Beech South
62.00 Same Beech North
79.50 A. Beech 14 in. diam.
89.94 Intersected Town line 9 lbs South of corner
Beech 12 West 4
do 18 S 85 E 20 1/2
Small level V. Wet, Beech, Elm, Ash
Sycamore, 11 lbs S. Spruce
North Between Sec. 1 & 2 Aug. 22?
6.50 A. Beech 10 lbs S 70 E
16.35 A. Beech 14 in. diam.

40.00 gr. Sec. corner W. Oak 14 S 17 N 16
Beech 5 S 22 1/2 E 35
45.62 A. W. Oak 18 in. diam.
79.64 Intersected Township line 11.60 lbs West
W. Oak 12 S 83 E 41
Gum 18 S 44 1/2 N 21 1/2
Small level D. water, Open Woods, Beech
Gum, W. Oak, Elm &
Surveyed by James Hedges D. E.
for A. C. L. Nov.